INSTRUMENT APPROACH CHART— ICAO CAT A B C

AERODROME ELEV *174*
HEIGHTS RELATED TO
THR RWY 15 - **ELEV 172**

TWR 125.550
APP 120.225
129.875
ATIS 126.225

MOSTAR / MOSTAR (LQMO)
RNP A RWY 15 (VPT)

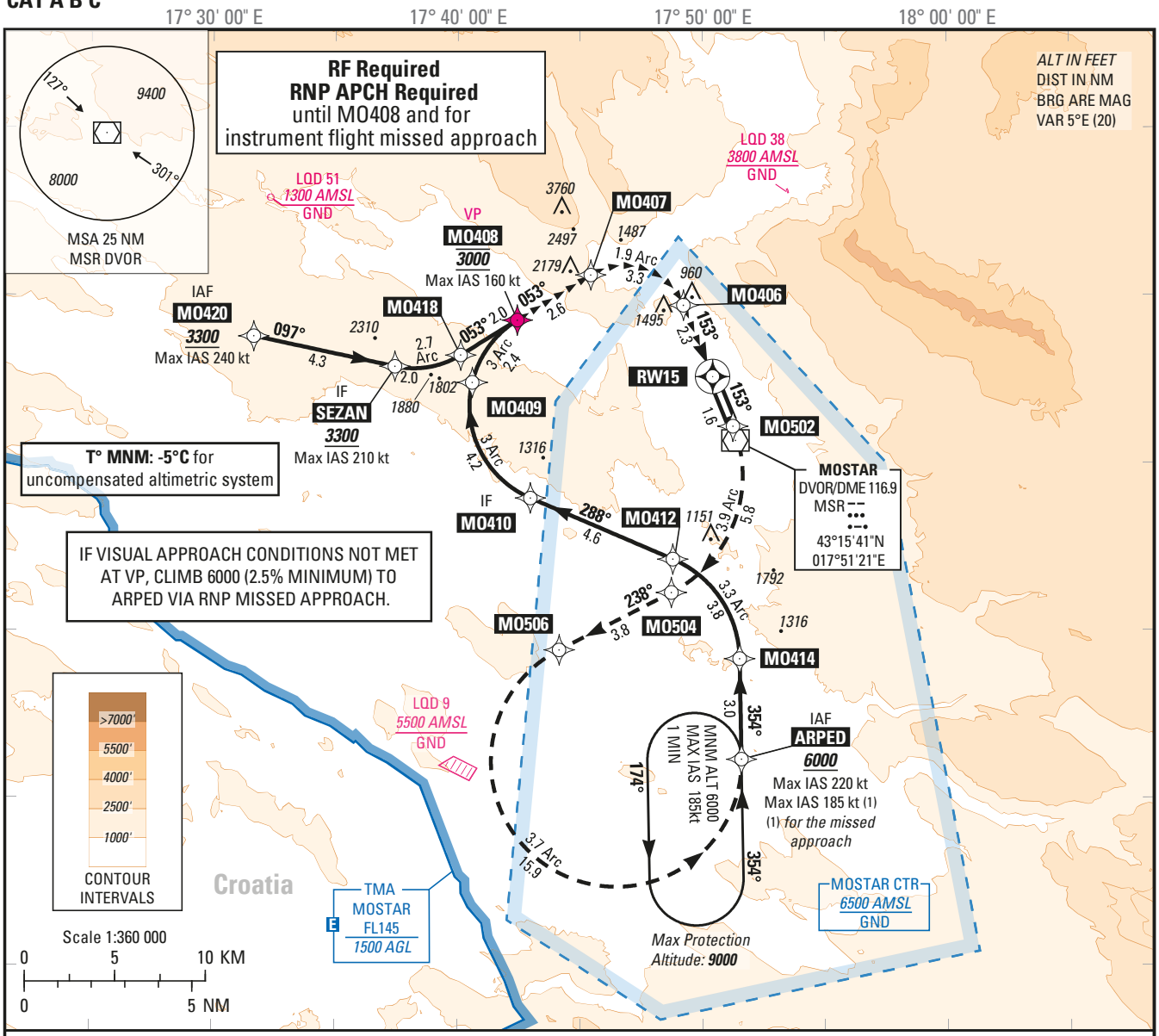

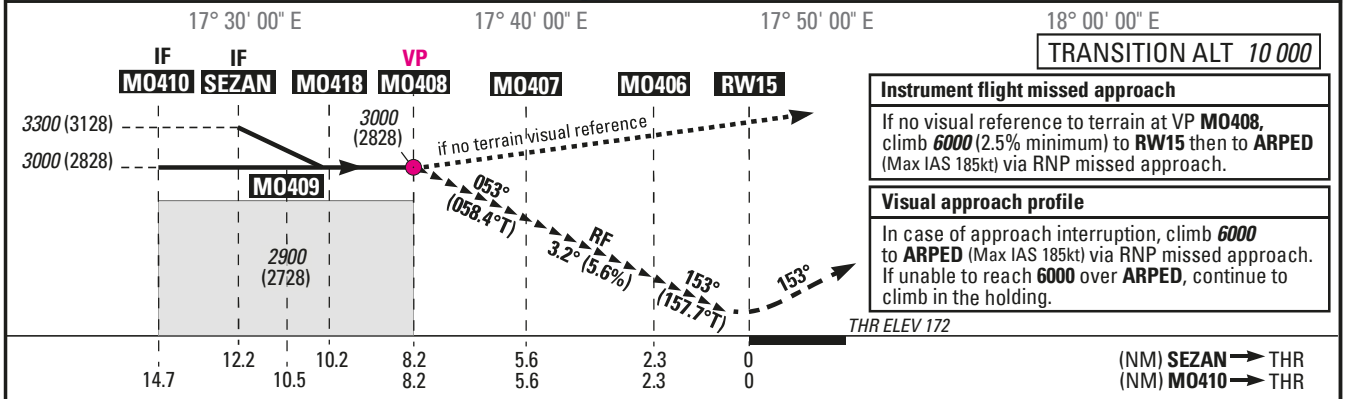

Instrument flight missed approach

If no visual reference to terrain at VP **MO408**, climb ***6000*** (2.5% minimum) to **RW15** then to **ARPED** (Max IAS 185kt) via RNP missed approach.

Visual approach profile

In case of approach interruption, climb ***6000*** to **ARPED** (Max IAS 185kt) via RNP missed approach. If unable to reach **6000** over **ARPED**, continue to climb in the holding.

MNM AD: *Vertical distances in feet*

REF HGT: *THR ELEV*

VISUAL APPROACH RWY 15
MNM CEILING: *4000*
VISUAL REFERENCE TO TERRAIN REQUIRED BELOW CEILING